

FRONT ELEVATION - 1:100

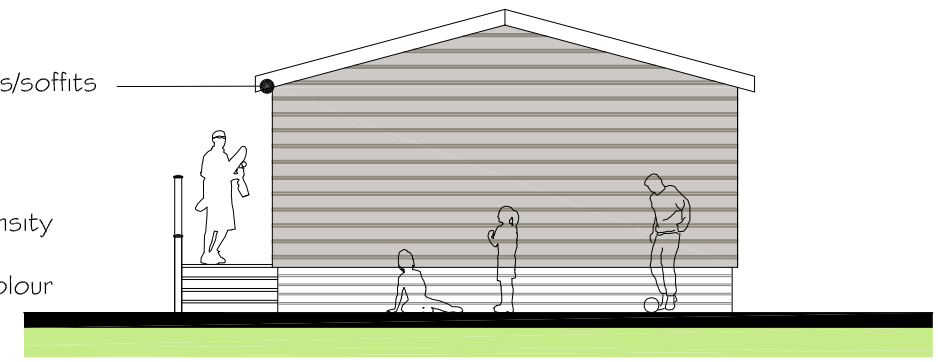

SIDE ELEVATION - 1:100



REAR ELEVATION - 1:100

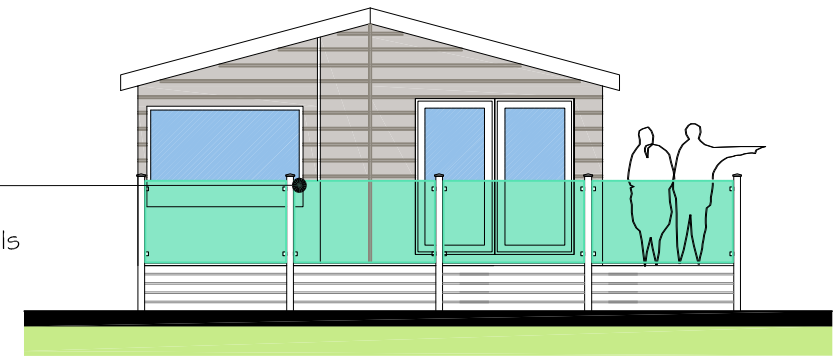

SIDE ELEVATION - 1:100

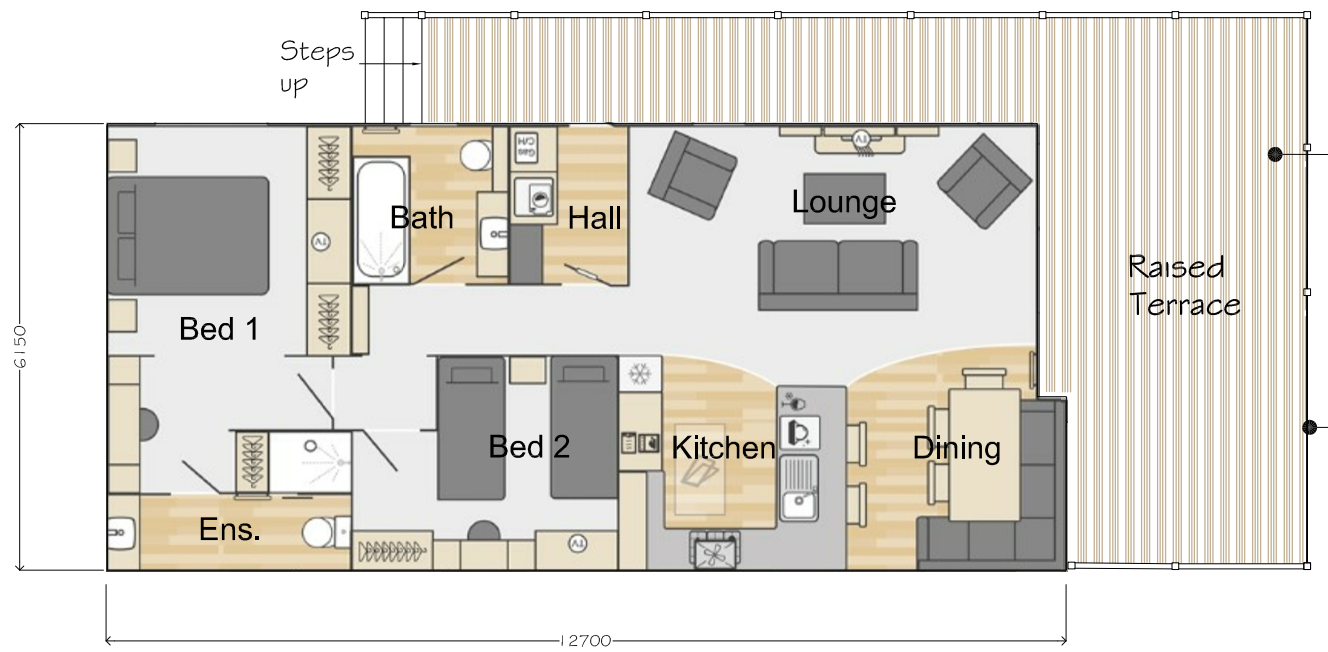

FLOOR LAYOUT - 1:100

NOTE : Typical floor layout indicated. Some lodges may be handed, subject to location on site

APPROX. INTERNAL FLOOR AREA = 70sqm

Composite boarded non-slip decking finish

Structural glass guarding to front face of terrace

TYPE C LODGE DETAILS

0 20 40 60 70
1:1
A3 ORIGINAL DRAWING SIZE

Revision	Description	Date
Drawing LODGE DETAILS - 3 OF 3		
Client Mr. N. Neumann		
Project / Title Redevelopment of former Rochgate Motel site, plus new tourism development at Roch, Haverfordwest, Pembrokeshire.		
Dwg No. G15	Job No. 1925	Paper A3
Rev.	Drawn PNW	Scale 1:100
		Date AUG 2023

Hayston
Developments
& Planning Ltd

The Planning Studio, Hayston Bridge
Johnston, Haverfordwest
Pembrokeshire SA62 3HJ
01437 891 817
07515 851 704
andrew@haystonplanning.co.uk
www.planningpembrokeshire.co.uk



LODGE TYPE - SWIFT TORONTO 2 BED -
UNITS 7-11 & 16-20