

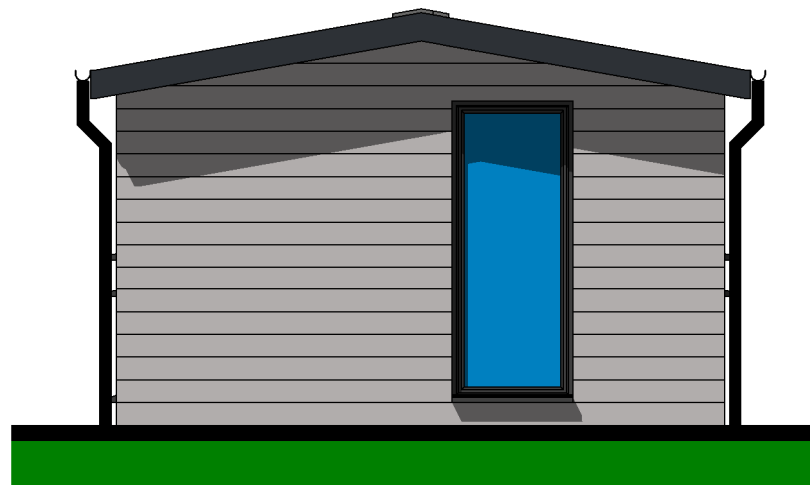

Left Side



Rear

This is a mobile lodge/caravan meeting the definition of a caravan under the 1968 Act and 2006 Order

EXTERNAL FINISHES

1.	Roof Covering	Blue / black coated steel pantile roof
2.	Walls	CanExel high density wood composite cladding - Mist grey in colour
3.	Rain Water Goods	Black uPVC half round guttering with circular downpipes

4.	Windows	uPVC or metal - anthracite in colour
5.	Doors	uPVC or metal - anthracite in colour



The Planning Studio, Hayston Bridge
 Johnston, Haverfordwest
 Pembrokeshire SA62 3HJ
 01437 891 817
 07515 851 704
 andrew@haystonplanning.co.uk
 www.planningpembrokeshire.co.uk

No.	Description	Date	Change of Use of Pitch & Put Area to Expansion with Ten Self-Contained Bespoke Mobile Lodges/Caravans and Car Parking		Vendee Mobile Lodge/Caravan Elevations (5 in total)		
			Tretio Caravan & Camping Park Ltd, St Davids, Pembrokeshire Mr Bryn Rees and Mr Phil Rees		Project number	AVH731	
					Date	08.02.2022	
					Drawn by	'	
					Checked by	'	
						Scale	1 : 50