

ADJACENT LAND IN SAME OWNERSHIP

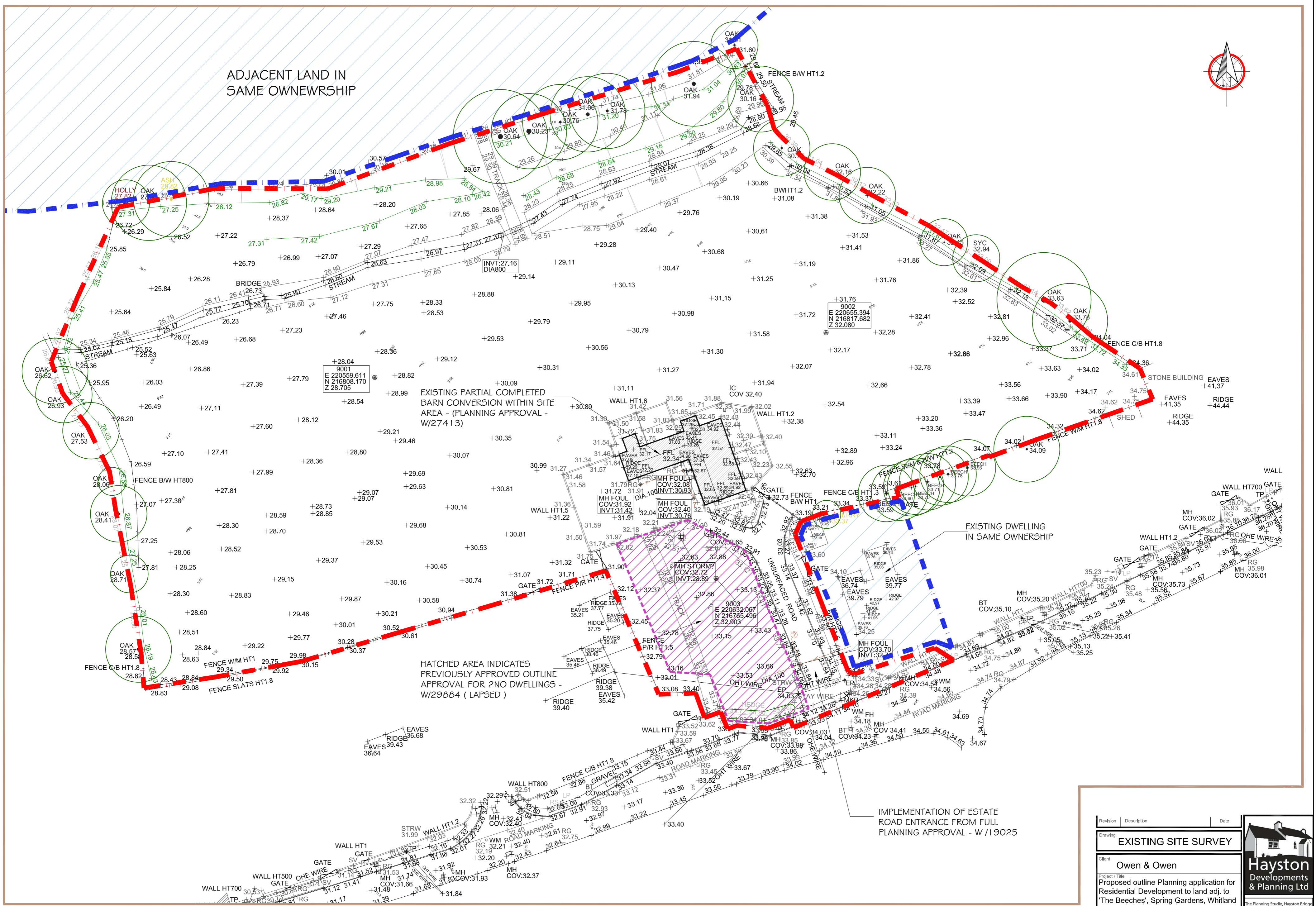

EXISTING PARTIAL COMPLETED BARN CONVERSION WITHIN SITE AREA - (PLANNING APPROVAL - W/27413)

EXISTING DWELLING IN SAME OWNERSHIP

HATCHED AREA INDICATES PREVIOUSLY APPROVED OUTLINE APPROVAL FOR 2NO DWELLINGS - W/29884 (LAPSED)

IMPLEMENTATION OF ESTATE ROAD ENTRANCE FROM FULL PLANNING APPROVAL - W/19025

EXISTING TOPOGRAPHICAL SITE SURVEY

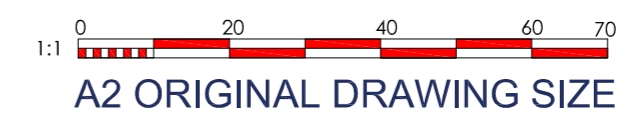

Revision	Description	Date
Drawing: EXISTING SITE SURVEY		
Client: Owen & Owen		
Project Title: Proposed outline Planning application for Residential Development to land adj. to 'The Beeches', Spring Gardens, Whitland (Land Allocation - T2/6/h3)		
Dwg No. P02	Job No. 1796	Paper A2
Rev.	Drawn PNW	Scale 1:500
	Date	DEC 2020

Hayston
Developments & Planning Ltd

The Planning Studio, Hayston Bridge
Johnston, Haverfordwest
Pembrokeshire SA62 3HU
01437 891 817
07515 851 704
andrew@haystonplanning.co.uk
www.planningpembrokeshire.co.uk