

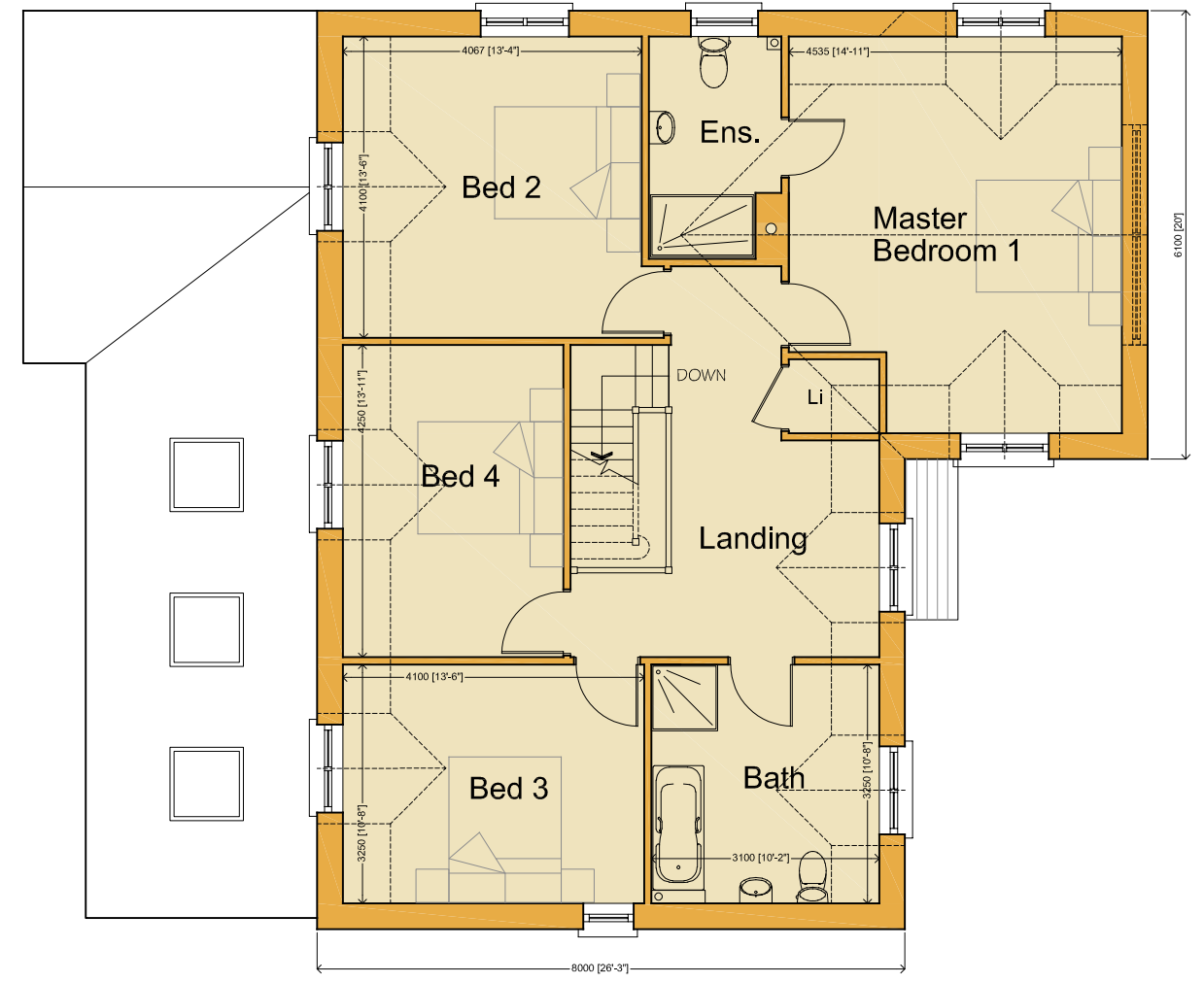

**PROPOSED GROUND FLOOR**



**PROPOSED FIRST FLOOR**

**PROPOSED FLOOR LAYOUTS - MANAGERS OFFICE**

Total Internal Floor Area = 244sqm



Revision	Description	Date
Drawing: <b>PROPOSED FLOOR LAYOUTS MANAGERS DWELLING</b>		
Client: <b>Heatherton</b>		
Project / Title: <b>Phase 3 - Provision of a further 20 Lodges with ecological enhancement &amp; provision of Managers / Security Dwelling with linked 'Meet &amp; Greet' Office at Florence Springs, Heatherton World of Activities, St.Florence, Tenby, SA708RJ</b>		
Dwg No. <b>P07</b>	Job No. 1793	Paper A3
Rev.	Drawn PNW	Scale 1:100
		Date SEPT 2020



**Hayston**  
Developments & Planning Ltd

The Planning Studio, Hayston Bridge  
Johnston, Haverfordwest  
Pembrokeshire SA62 3HJ  
01437 891 817  
07515 851 704  
andrew@haystonplanning.co.uk  
www.planningpembrokeshire.co.uk